



Guide for Academic Mentors 2019

This document is provided to assist you in submitting an Academic Mentor's Form for applications under the 2019 Government of Ireland Postdoctoral Fellowship Scheme.

**The deadline for submitting your reference is:
exactly 4pm (Ireland time) Thursday 6 December
2018.**

The Irish Research Council will only accept references through the online application system, as explained below. Please do not send any hard copies of your reference to the Irish Research Council.

Please read this document carefully prior to completing the reference.

IMPORTANT NOTE:

As per the Terms & Conditions ‘an Academic Mentor at an Irish HEI/RPO is permitted to support more than one Fellow under each type of Postdoctoral Fellowship available in the 2019 call. The Irish Research Council funds individual Fellows to carry out original Research Projects. In instances where an Academic Mentor supports more than one Fellow, the Research Projects should be distinct and original with no significant overlap’.

Furthermore, the ‘originality (relationship to the ‘state-of-the-art’) and innovative nature of the project’ is a key evaluation criterion and therefore an important consideration.

1. HELP WITH TECHNICAL ISSUES

- This document is provided to assist you in submitting a mentor form for applications under the 2019 Government of Ireland Postdoctoral Fellowship Scheme. Please read it carefully before submitting your form online. The Irish Research Council will only accept mentor forms submitted through the online application system. Please do not send your form to the Irish Research Council by email or in hard copy. Please ensure that the email address ircapps@research.ie is on your ‘safe senders’ list. You may need to check with your IT department to ensure there is no issue with your organisation’s internal firewall.
- If you experience any technical issues, please clear the cache in your browser and continue. However if the issue persists, please contact us at postdoc@research.ie. Where possible, please include the project ID, the browser you are using and, if appropriate, a screenshot of any error messages.
- The online system can only be successfully accessed and supported through the following browsers:
 - Internet Explorer: version 9.0 and higher
 - Firefox: two most recent versions¹
 - Google Chrome: two most recent versions
 - Safari: two most recent versions¹

PLEASE NOTE: The Online Application System (OLS) in some instances uses the terminology ‘Mentor in Ireland’ and it should be considered to be the same as ‘Academic Mentor’ as per the Terms and Conditions for this Scheme.

2. LOGGING ON TO THE SYSTEM

- Each higher education institution is responsible for registering their Mentors on the online system. When initially registered, you should have received an email containing your username (which is your email address), password, and a link to the login page. If you are not yet registered on the online system, please contact your research office to find out why.

- If you have lost or forgotten your password, navigate to the login page above and click 'forgot password?' A system-generated password will be forwarded to your email address. If you do not receive this email, please check your spam folder. Please note that it may take up to 15 minutes to receive the email containing your new password.
- You will not be able to create and submit your Mentor form until the applicant has submitted their application. Once logged in, the screen below will be displayed. Details of the application can be previewed by clicking on the 'preview applications in draft status' icon.

Welcome to your profile



Browser support information

Supported browsers:
 Firefox(2 most recent versions),
 Chrome (2 most recent versions),
 Internet Explorer(version 9 or higher),
 Safari(2 most recent versions).



Change password

Open Calls 2017



Mentor assigned postdoctoral applications 2017

Open Calls 2017



Mentor assigned postdoctoral applications 2017

3. CREATING AND EDITING YOUR MENTOR FORM

- Click on the '**Mentor Assigned Postdoctoral Applications**' icon in order to view any postdoctoral applications awaiting your form.
- This will bring you to the following screen where you can create your form by clicking the 'create' button.

Mentor Assigned Postdoctoral Applications									
Project ID	Applicant	Project Title	Grant Status	View Application	New Mentors Form	Mentor Form	Mentor Agreement	Form Status	Last Modified Date
GOIPD/2018/4	Fake Applicant4		Draft	Print (PDF)	Create				

- Once you have clicked '**create**', the form will open in edit mode. You can then complete your mentor form. This form is an essential element of the application and all sections should be completed in full. The information you have entered can be saved at any time by clicking on the '**save draft**' button at the bottom of the screen. Please do not navigate to any other tab or browser until all the information you have entered has been saved.

- Mentors can access and edit their forms as often as necessary prior to submission by logging into the 'Mentor Assigned Postdoctoral Applications' section of the online system and clicking on the 'edit' button below the relevant application.
- You can view the status of applications to which you have been assigned as per the screenshot below.

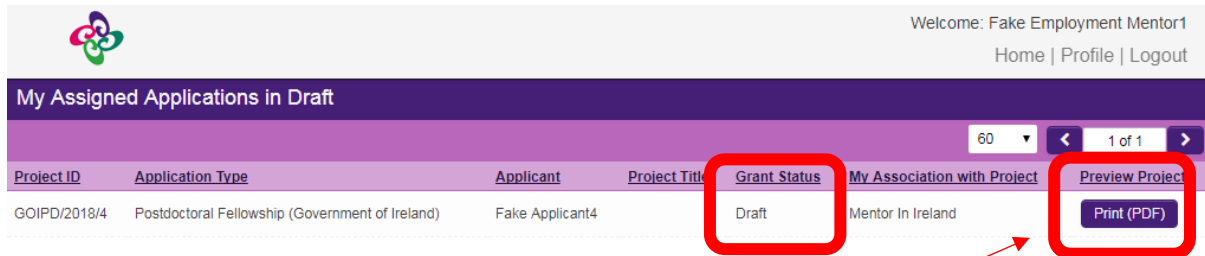

Click here to view draft application form

- Once you have created your form, you can log out and back in as many times as you want (up until the deadline) and edit the form by simply clicking on **Edit**:

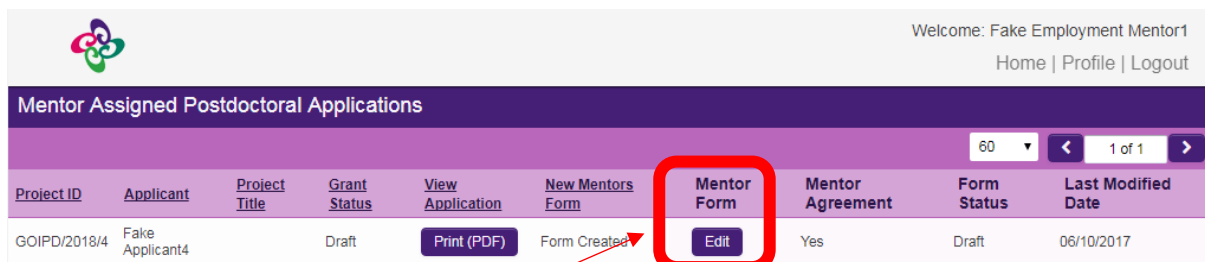

Click on 'edit' to complete form already in draft

- You can then complete your mentor form, which will ultimately play a key role in the evaluation of the application. Your data can be saved by clicking on the **Save Draft** button at the bottom left of the screen. Do not click away to another tab or desktop until information has been saved, as you may lose information otherwise.

- Applicant Details

Applicant Name:	Fake Applicant4
Project Title:	
Primary Area:	Biological Sciences A
Discipline:	Plant sciences, Botany

- Academic Mentor Details

Irish Research Body/Research Performing Organisation (RPO):	Test University
Academic Mentor's Name:	Fake Employment Mentor1

Click here to 'Save Draft'

Save Draft

Submit

4. SUBMITTING YOUR MENTOR FORM

- To finally submit the form you must open your Mentor Form. Check you are satisfied with the information you have inputted and then click the **Submit** button at the bottom right of the screen.

Applicant Details

Applicant Name: Fake Applicant4

Project Title:

Primary Area: Biological Sciences A

Discipline: Plant sciences, Botany

Academic Mentor Details

Irish Research Body/Research Performing Organisation (RPO): Test University

Academic Mentor's Name: Fake Employment Mentor1

Save Draft Submit

Click here to 'Submit'

- The following box will appear. If you are happy with the content of the form, click OK. Note: Once you submit your form there will be no further changes permitted so please ensure you are satisfied with all the content of the form before you click 'Submit' and 'OK'.

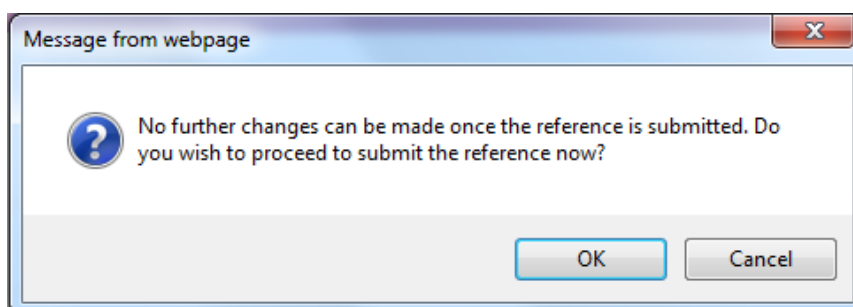

- If you are happy with the content of the form, click 'ok'. Please note that no changes can be made to a mentor form once it has been submitted. It is therefore vital that you are completely satisfied with the content of your form prior to final submission.
- Once submitted, you will receive an automated email confirming receipt of your form.
- The following message will be displayed once your form has been submitted successfully.



IRISH RESEARCH COUNCIL
An Chomhairle um Thaighde in Éirinn

Submission Successful

Project ID:



Project Title:



5. EFFECTS OF SUBMITTING THE FORM

- Once submitted, you will be able to view the form in the **My Submitted Forms** section on your home page. However, you will **not** be able to edit it.
- You will receive an email confirming receipt of your form.
- The applicant's online profile will be updated to confirm your form has been submitted.
- Please note that the applicant does not have visibility of information you have entered in your form at any stage.

Technical

If you experience any problems, please clear the cache in your browser and continue.

Please contact postdoc@research.ie, should you experience any difficulties.

**The Deadline for submitting your reference is:
exactly 4pm (Ireland time) Thursday 6 December 2018.**